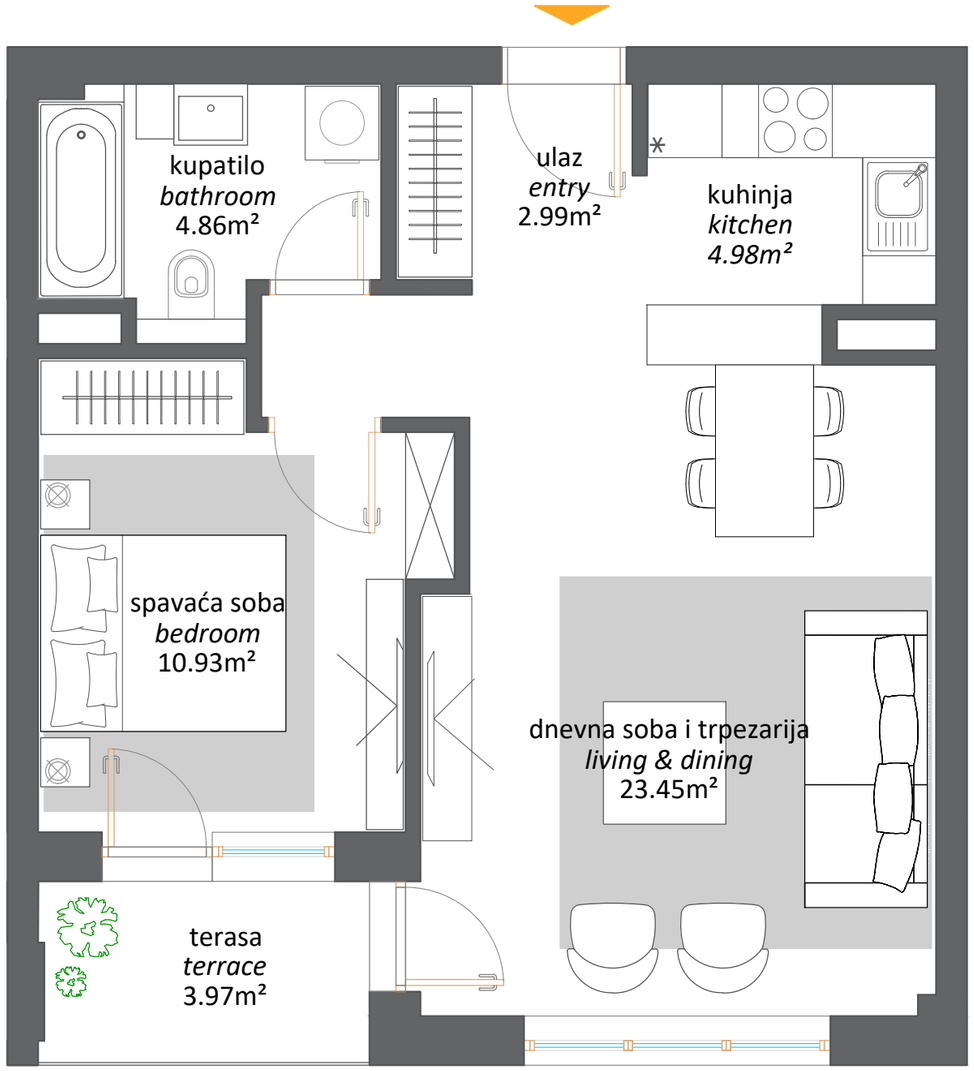


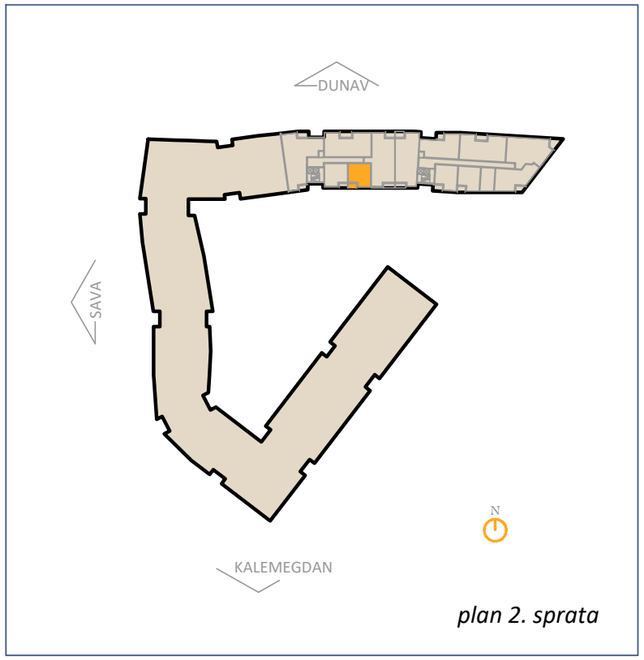


POVRŠINA STANA 47.22m²
*APARTMENT AREA*

POVRŠINA TERASA 3.97m²
*TERRACE AREA*

**UKUPNA POVRŠINA 51.19m²**
***TOTAL AREA***

**12.2.4**
**12.3.4**
**12.4.4**
**12.5.4**
**12.6.4**

0m 1m 2m 3m

N

# DVOSOBAN STAN